INFORMATION SERVICES BRANCH

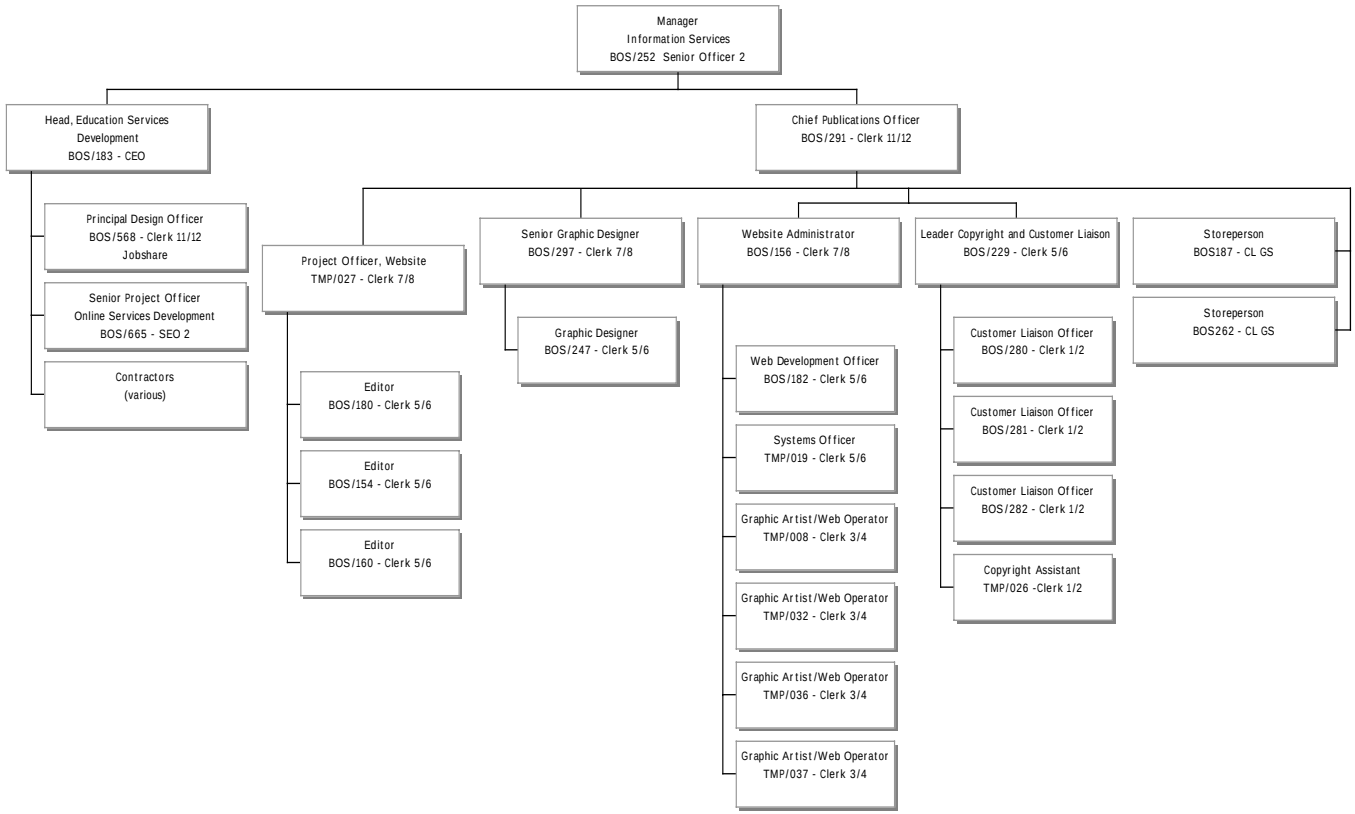

September 2007